Bassoon

The Navy Hymn

The Lorain Admiral King Alma Mater

Rev. William Whiting

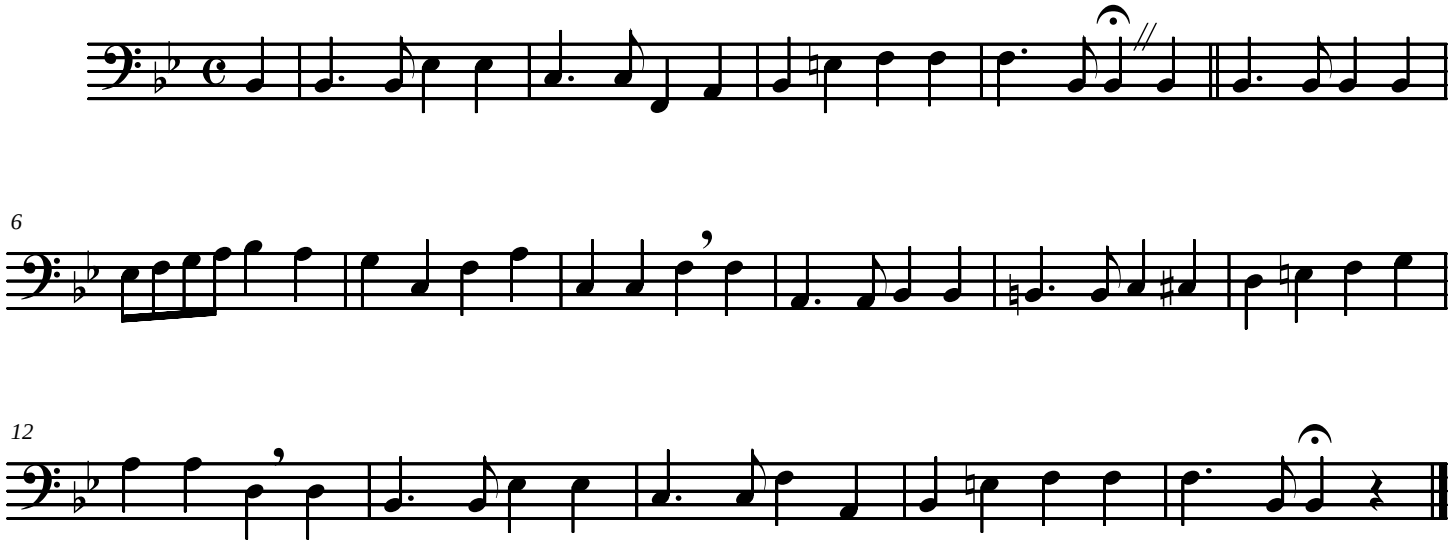

Chordal Coyote Music 2006 ©